

# Roxanne

The Police

Intro

$\text{♩} = 136$

Am

Am

6 Am G Am/F G/E Dm

Clar. Sib

El. Git.

El. Git.

Perc. Org.

Ca. Bs.

Drs.

Detailed description of the musical score: The score is for a five-measure piece. It features six staves. The top staff is for Clarinet in Bb (Clar. Sib), which has rests in all five measures. The second and third staves are for Electric Guitars (El. Git.), both playing chords corresponding to the chord progression: Am, G, Am/F, G/E, Dm. The fourth staff is for Percussion Organ (Perc. Org.), which has rests in all five measures. The fifth staff is for Contrabass (Ca. Bs.), playing a rhythmic pattern of eighth notes: G2, Bb2, D3 in the first four measures, and G2, Bb2, D3, G2 in the fifth measure. The sixth staff is for Drums (Drs.), playing a rhythmic pattern of eighth notes: G2, Bb2, D3 in the first four measures, and G2, Bb2, D3, G2 in the fifth measure. The key signature has two flats (Bb and Eb). The time signature is not explicitly shown but appears to be 4/4 based on the eighth-note patterns.

Verse 1

11 Gsus4 Asus4 Asus4 Am

Clar. Sib. Ro - xanne

El. Git. 8

El. Git. 8

Perc. Org.

Ca. Bs. 8

Drs.

15

G Am<sup>3</sup> Em Dm

Clar. Sib. you't to put on thered light Thosedays are o

El. Git. s

El. Git. s

Perc. Org.

Ca. Bs. s

Drs.

19

Gsus4 Asus4 Asus4 Am

Clar. Sib

ver you 't have to sell you bo-dy to the night Rox - anne,

El. Git.

El. Git.

Perc. Org.

Ca. Bs.

Drs.

23

G Am Em

Clar. Sib.

you 't have to wear you 't have to

El. Git.

El. Git.

Perc. Org.

Ca. Bs.

Drs.

26

Clar. Sib. Dm Gsus Asus

walk the streets for mo-ney, you 't care if 'swrong or if 's right

El. Git. 8

El. Git. 8

Perc. Org.

Ca. Bs. 8

Drs.

**Pré-chorus**

29

Asus

Dm

Gsus

Asus

Clar. Sib

Rox anne,

you 't have to put on the red light

El. Git.

El. Git.

Perc. Org.

Ca. Bs.

Drs.

33 Asus Dm Gsus Asus

Clar. Sib Rox anne, you 't have to

El. Git.

El. Git.

Perc. Org.

Ca. Bs.

Drs.

Chorus 1

Asus

C5

36

Clar. Sib. put on the red light Put on the red light

El. Git.

El. Git.

Perc. Org.

Ca. Bs.

Drs.

39 C5 G5 G5

Clar. Sib

Put on the red light

El. Git.

El. Git.

Perc. Org.

Ca. Bs.

Drs.

42

A5 A5 C5

Clar. Sib. Put on the red light put on the red light

El. Git.

El. Git.

Perc. Org.

Ca. Bs.

Drs.

45                    C5                    G5                    G5                    Asus

Clar. Sib.                    Put on the red                    light

El. Git.                    8

El. Git.                    8

Perc. Org.

Ca. Bs.                    8

Drs.

Interlude

49

Am

Am

Am

Clar. Sib

El. Git.

El. Git.

Perc. Org.

Ca. Bs.

Drs.

Verse 2

53 Am Am G

Clar. Sib

I loved you since I knew ya I

El. Git.

El. Git.

Perc. Org.

Ca. Bs.

Drs.

56      Am                                  Em                                  Dm

Clar. Sib.      would't talk down to ya      I have to tell you just how feel

El. Git.      <sub>8</sub>

El. Git.      <sub>8</sub>

Perc. Org.      <sub>8</sub>

Ca. Bs.      <sub>8</sub>

Drs.     

59                    Gsus                    Asus                    Asus

Clar. Sib

I 't share      you with a - no - ther      boy      I

El. Git.

El. Git.

Perc. Org.

Ca. Bs.

Drs.

62 Am G Am

Clar. Sib. know my mind is made up So put a-way your mak up

El. Git. 8

El. Git. 8

Perc. Org.

Ca. Bs. 8

Drs.

Pré-chorus

65

Em Dm Gsus Asus 3

Clar. Sib

Toldyouonce I 't tell you a-gain a bad way

El. Git.

El. Git.

Perc. Org.

Ca. Bs.

Drs.

69 Asus Dm Gsus Asus

Clar. Sib

Rox - anne you 't have to put on the red light

El. Git.

El. Git.

Perc. Org.

Ca. Bs.

Drs.

73 Asus Dm Gsus Asus

Clar. Sib Rox - anne you 't have to

El. Git.

El. Git.

Perc. Org.

Ca. Bs.

Drs.

Chorus 2

Asus

C5

76

Clar. Sib

put on the red light You have to put on the red light

El. Git.

El. Git.

Perc. Org.

Ca. Bs.

Drs.

79

C5

G5

G5

Clar. Sib

put on the red light

El. Git.

El. Git.

Perc. Org.

Ca. Bs.

Drs.

82                    A5                    A5                    C5                    C5

Clar. Sib.    put on the red light                    put on the red light

El. Git.     

Perc. Org.  

Ca. Bs.     

Drs.

86                      G5                                      G5                                      A5

Clar. Sib.    put on the red light                      put on the red light

El. Git.   

El. Git.   

Perc. Org.   

Ca. Bs.   

Drs.

89                    A5                    C5                    C5                    G5

Clar. Sib.                    

El. Git.                    

El. Git.                    

Perc. Org.                    

Ca. Bs.                    

Drs.                    

93 G5 A5 A5

Clar. Sib.

put on the red light

El. Git.

El. Git.

Perc. Org.

Ca. Bs.

Drs.

96 C5 C5 G5

Clar. Sib. put on the red light You 't have to put on the red light

El. Git.

El. Git.

Perc. Org.

Ca. Bs.

Drs.

99 G5 A5 A5

Clar. Sib

El. Git.

El. Git.

Perc. Org.

Ca. Bs.

Drs.

put on the red light You 't have to

Detailed description of the musical score: The score is for measures 99, 100, and 101. The key signature has two flats (B-flat and E-flat). The Clarinet in B-flat (Clar. Sib) part has lyrics 'put on the red light' in measure 100 and 'You 't have to' in measure 101. The two Electric Guitar (El. Git.) parts play a rhythmic pattern with bends. The Percussion/Organ (Perc. Org.) part has a sustained chord. The Contrabass (Ca. Bs.) and Drums (Drs.) parts provide a steady bass line.

Outro

102

C5

C5

G5

- Clar. Sib.**: Treble clef, lyrics "put on the red light" and "put on the red light".
- El. Git.**: Treble clef, two staves of electric guitar accompaniment.
- Perc. Org.**: Treble clef, organ accompaniment.
- Ca. Bs.**: Bass clef, double bass accompaniment.
- Drs.**: Drum set accompaniment.

105

G5

A5

A5

Clar. Sib

put on the red light

El. Git.

El. Git.

Perc. Org.

Ca. Bs.

Drs.

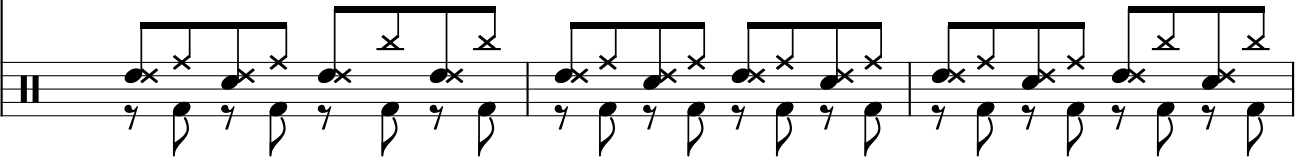

108

C5 C5 G5

Clar. Sib. put on the red light put on the red light

El. Git.

El. Git.

Perc. Org.

Ca. Bs.

Drs.

